

1000 B SERIES ROTARY JOINTS



CONTINUOUS CASTING
 WATER
 1/2" (DN08) - 1 1/2" (DN40)

- Mono or duoflow
- In-the-shaft mounted design
- Assembled with the flange on the housing
- Brass housing and elbow
- Stainless steel shaft and screws
- Self supported sealing parts
- Silicon Carbide sealing parts

Working Conditions

Max. Water Pressure	: 10,5 Bar
Max. Water Temperature	: 120°
Max. Speed	: 100 rpm/min

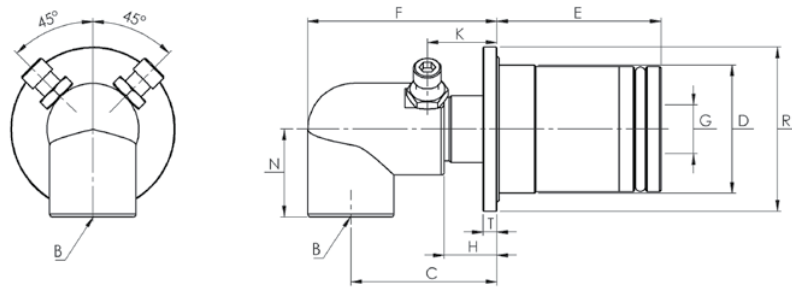
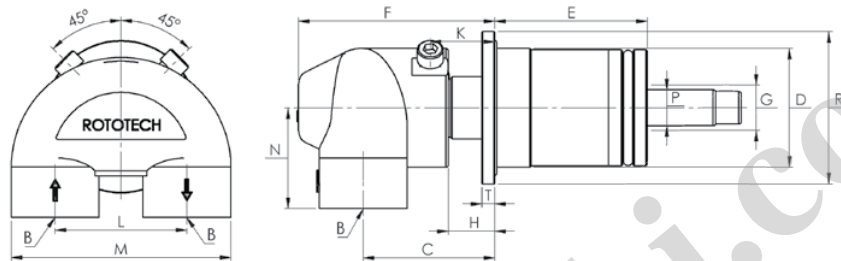

1000 B Series 1/2" (DN15) - 1 1/2" (DN40) Single Flow Rotary Joints

1000 B Series 1/2" (DN15) - 1 1/2" (DN40) Duo Flow Rotary Joints

1000B SERIES ROTARY JOINTS

Size	Type	B	Elbow Thread	Model No	F	E	D	R	T	K	H	G	N	L	M	C	P	Kg
DN15	MONO FLOW	1/2"	BSP	1052-2200-000	68,00	49,00	40,00	52,00	5,00	25,00	19,00	13,50	31,50			52,00		2,00
			NPT	1051-2200-000														
DN20		3/4"	BSP	1072-2300-000	68,00	59,00	46,00	59,00	5,00	25,00	19,00	17,50	31,50			52,00		2,20
			NPT	1071-2300-000														
DN25		1"	BSP	1102-2400-000	77,00	78,00	58,70	73,00	5,00	26,00	19,00	25,00	43,00			56,00		2,80
			NPT	1101-2400-000														
DN40		1 1/2"	BSP	1152-2500-000	97,00	97,00	70,70	86,00	5,00	26,00	19,00	40,00	49,00			67,50		3,35
			NPT	1151-2500-000														
DN15	DUAL FLOW	1/2"	BSP	1054-2300-000	68,00	49,00			5,00	25,00	19,00	13,50	35,00	44,00	73,00	47,00	13,00	2,40
NPT			1053-2300-000															
DN20		3/4"	BSP	1074-2400-000	77,00	78,00	58,70	73,00	5,00	26,00	19,00	25,00	39,00	51,00	85,00	52,00	19,00	3,00
			NPT	1073-2400-000														
DN25		1"	BSP	1104-2400-000	75,00	78,00	58,70	73,00	5,00	26,00	19,00	25,00	39,00	51,00	85,00	51,00	19,00	3,75
			NPT	1103-2400-000														
DN40		1 1/2"	BSP	1152-2500-000	99,00	87,00	70,70	86,00	5,00	26,00	19,00	40,00	49,00	63,50	105,50	68,00	21,00	3,80
			NPT	1151-2500-000														

